

Deuxième Suite en trio

pour deux dessus et basse continue

Olivier Miquel - 2023

Gravement

1er dessus

2e dessus

Basse continue

6 5 7 7 5 6 7 6 7 6 7 6 6 5 +4 6 6

1.

2.

B.c.

5 b5 5 7 5 6 5 7 7 6 # b +4 6 b # # b 6

1.

2.

B.c.

6 6 5 6 4 5 9 8 7 9 8 5 5 7 5 6 6 4 5 # 5

Vivement

26

1.

2.

B.c.

5 6 7 5 6 5 6 5 6 5 5 5

30

1.

2.

B.c.

5 6 5 6 5 6 5 5 5 5 6 5 5 5 6 6 5

34

1.

2.

B.c.

6 6 5 5 6 5 b5 5 7 b b6 6 4 7 # b6 6 6 6 6 6 5 # 6 5 6

39

1.

2.

B.c.

5 5 5 5 5 5 7 6 5 5 4 #2 b5 7 # # 5

44

1.

2.

B.c.

7 5 7 5 5 5 6 5 5 5 5 6 5 7

1. 2.

Gravement

50

1.

2.

B.c.

7 5 6 7 6 7 6 7 6 6 5 +4 6 6 +4 6 5 5 6 7 5

Rondeau

1er dessus

2e dessus

Basse continue

5 6 5 6 5 6 5 6 5 6 5 6 5 6 6 5 5 5 5 # 6

14

1.

2.

B.c.

5 6 # 5 5 6 5 6 5 6 5 6 5 6 5 6 5 6 6 5 5 # 5 6 5

28

1.

2.

B.c.

5 b # 5 b5 5 6 5 5 5 6 5 6 5 6 5 6 5 6 5 6 6 5 5

Pavane

1er dessus

2e dessus

Basse continue

5 2 5 6 5 4 3 6 5 7 5 2 5 6 5 4 3 6 # 5 b 5 5 5 #2 7 #3

12

1.

2.

B.c.

+4 6 # b 5 5 # 5 5 6 6 5 #6 # 5

22

1.

2.

B.c.

6 6 6 6 7 #6 4 +4 6 #6 b +4 #6 b 5 5 6 5 7 7 7 6 5 5

Petite passacaille à deux temps

1er dessus

2e dessus

Basse continue

(2e fois)

5 6 7 #6 5 7 5 6 7 #6 5 7 5 6 7 6 4 3

7

1.

2.

B.c.

5 6 7 6 6 5 5 6 6 5 5 6 6 6 7 5 6 7 #6 5 5 +4

16

1.

2.

B.c.

6 4 43 b 6 7 4 5 6 7 6 6 5 5 6 7 6 5 -

23

1.

2.

B.c.

5 6 7 #6 5 7 5 6 7 #6 5 5 #6 5 4 3

29

1.

2.

B.c.

5 6 6 4 3 6 6 5 5 6 6 7

35

1.

2.

B.c.

5 6 6/4 7/4 6/3 5 6 6/4 5/4 3 5 6 6 5 6 6 7 6 7 5 6 6 7 5

Gigue

1er dessus

2e dessus

Basse continue

5 6 6 5 7 5 6 5 5 6 5 5 6 5

12

1.

2.

B.c.

6 5 6 5 6 5 6 5 5 6 5 5 5 +4 5 4 # 5 b5 5 6

22

1.

2.

B.c.

b b5 6 b5 5 # +4 6 #6 5 +4 6 #6 b +4 6 6 5 5 -

32

1.

2.

B.c.

— — 5 6 $\frac{5}{4}$ $\frac{3}{3}$ 5 6 6 5 7 5 5 6 5 5

44

1.

2.

B.c.

6 3 # 6 3 # 5 $\frac{6}{4}$ $\frac{6}{4}$ # 5 5 6 5 # +4 6 +4

54

1.

2.

B.c.

6 5 7 # 6 5 5 $\frac{6}{5}$ 5 $\frac{6}{5}$ 5 5 5 5 $\frac{6}{5}$ 5 $\frac{6}{5}$ 5 6 5 $\frac{6}{4}$ 5

Gravement

pour deux dessus et basse continue

Rondeau

Pavane

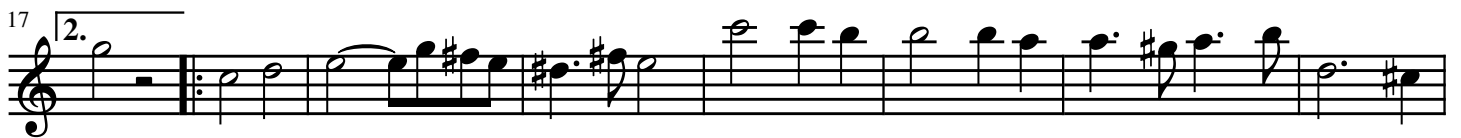

Petite passacaille à deux temps

16

26

34

Gigue

9

18

25

33

42

50

57

Deuxième dessus

Deuxième Suite en trio

pour deux dessus et basse continue

Olivier Miquel - 2023

Gravement

8

14

22

28

32

37

41

45

51

1. 2. Vivement

1. 2. Gravement

Rondeau

10

21

31

Pavane

9

15

25

Petite passacaille à deux temps

9

18

26

35

Gigue

9

18

26

33

42

50

57

Basse

Deuxième Suite en trio

pour deux dessus et basse continue

Olivier Miquel - 2023

Gravement

Vivement

2.

Gravement

Rondeau

10

19

30

Pavane

9

18

27

Petite passacaille à deux temps

10

19

27

34

Gigue

11

21

29

38

48

58

