

FLUTE

Concerto
en ré mineur

G. Ph. Telemann

Allegro

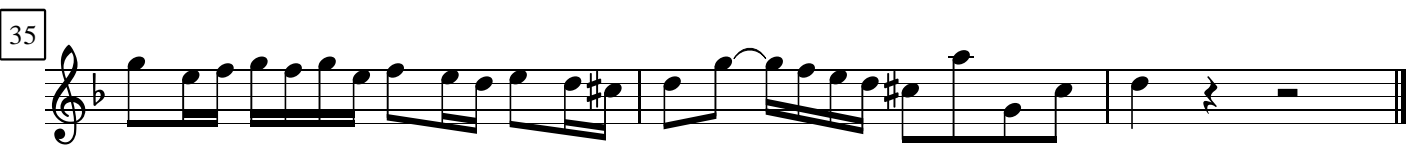
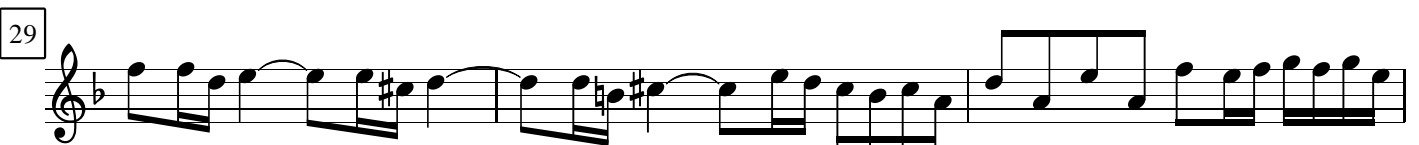
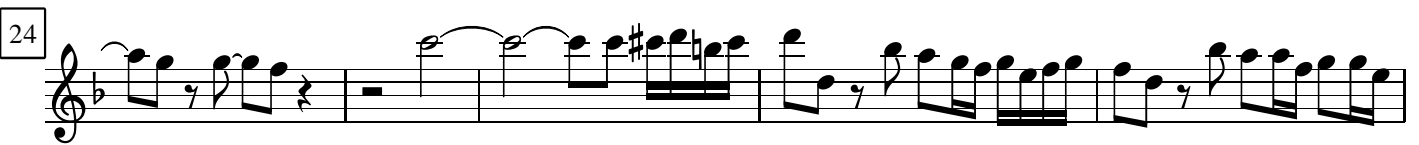
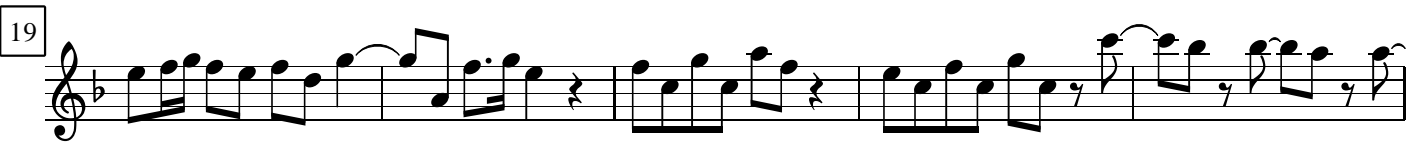
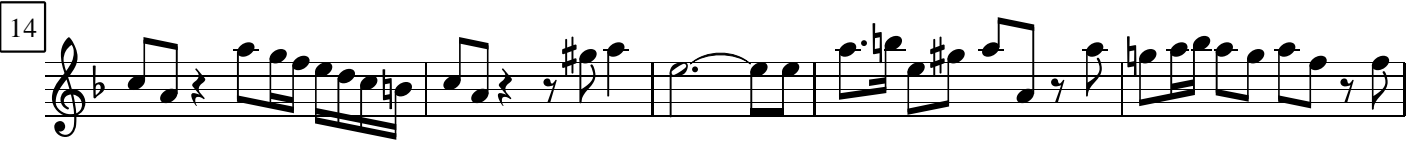
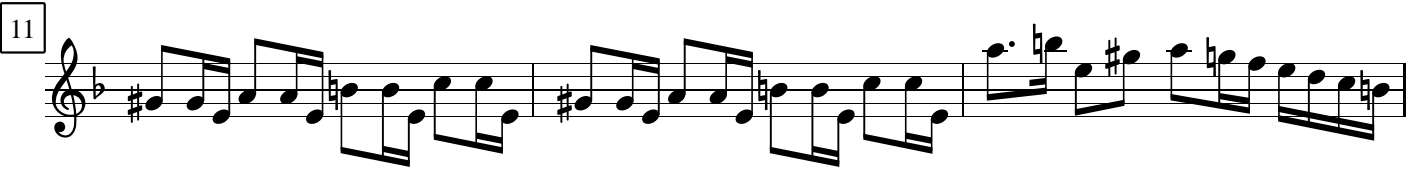

flûte

Adagio

9

18

27

Allegro

4

9

12

15

flûte

18

21

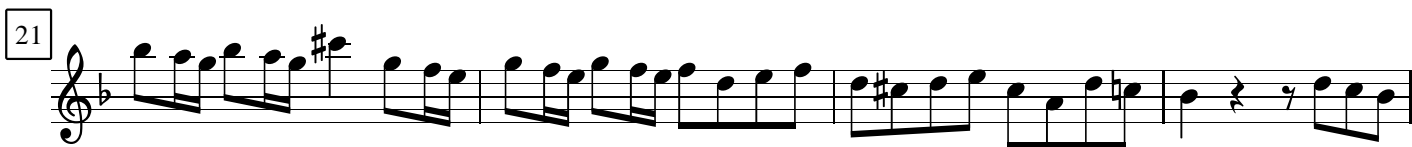

25

28

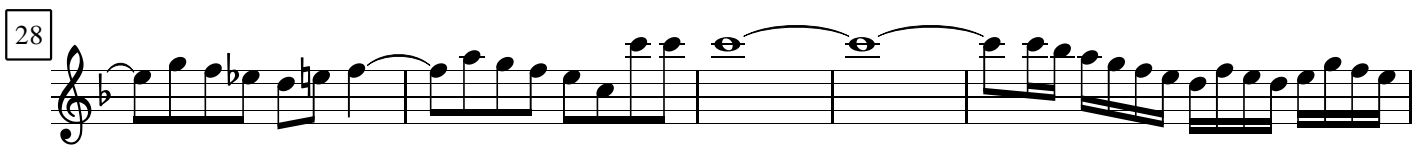

33

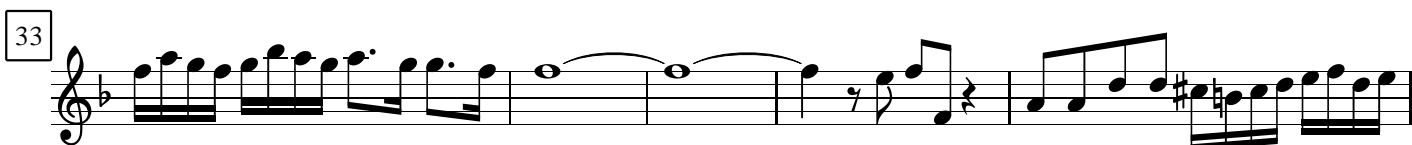

38

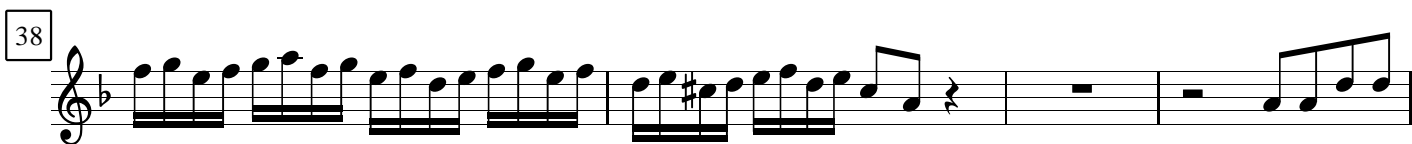

42

46

49

violon I

23

25

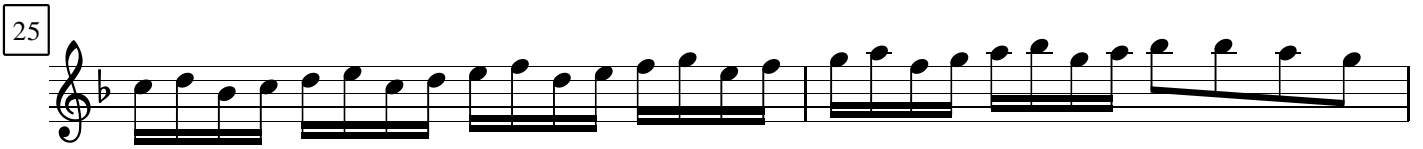

27

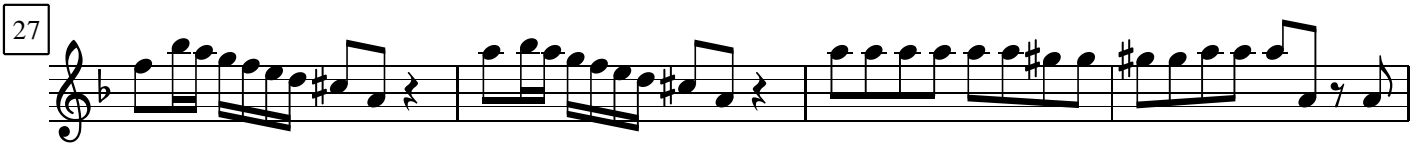

31

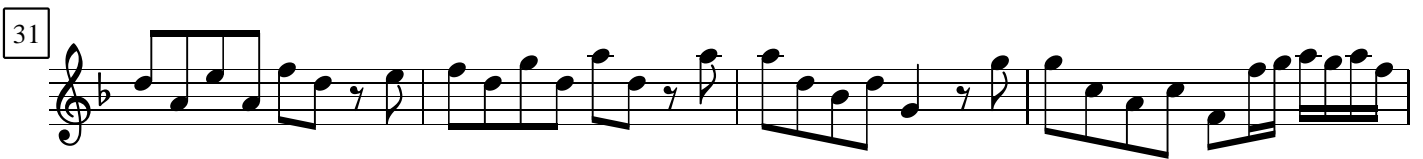

35

Adagio

10

18

26

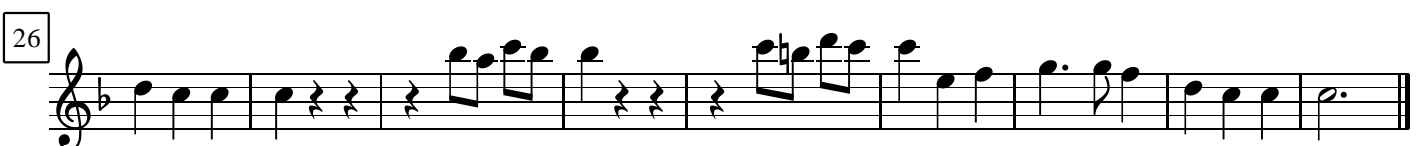

Allegro

violon 1

VIOLON 2

Concerto
en ré mineur

G. Ph. Telemann

Allegro

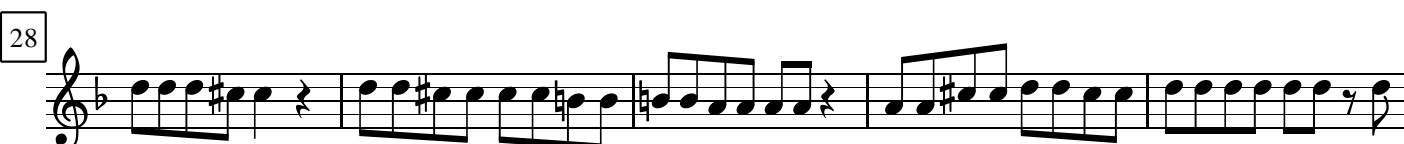
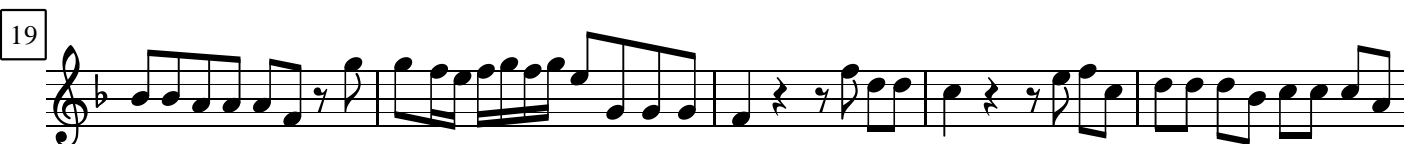
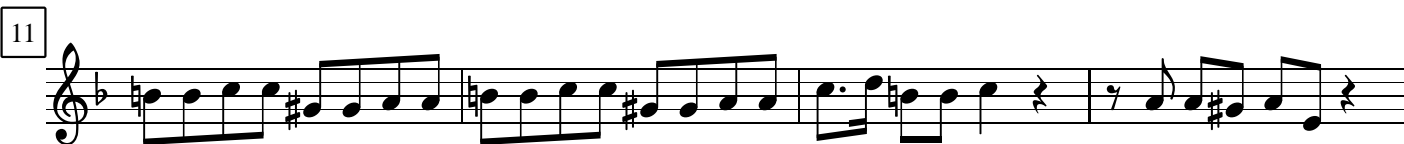

Adagio

Allegro

violon 2

19

23

27

30

32

36

42

48

ALTO

Concerto

en ré mineur

G. Ph. Telemann

Allegro

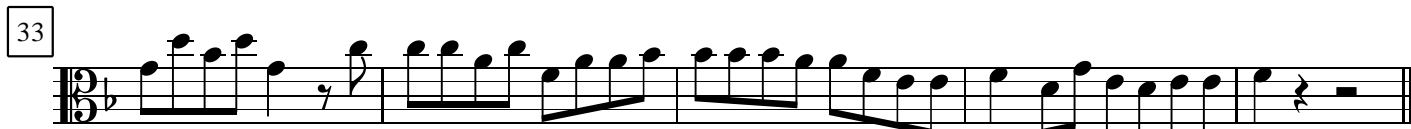
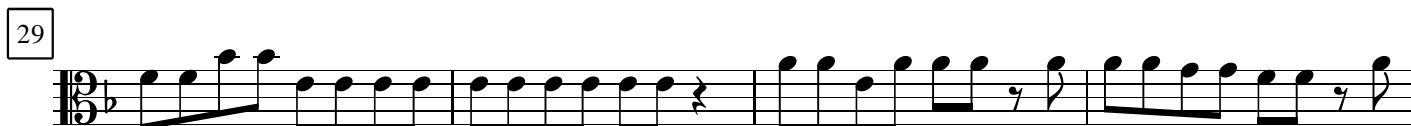
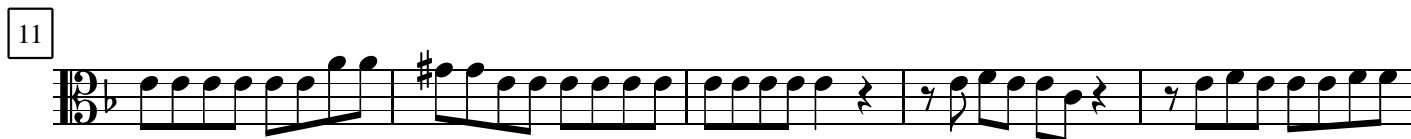

alto

Adagio

13

25

Allegro

8

13

19

24

28

35

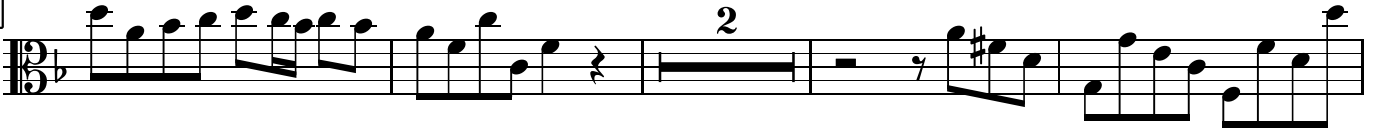

41

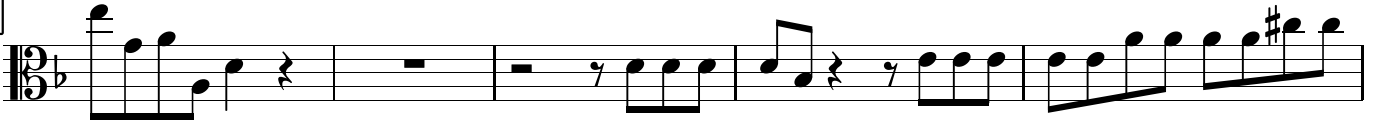

46

49

VIOLONCELLE

Concerto
en ré mineur

G. Ph. Telemann

Allegro

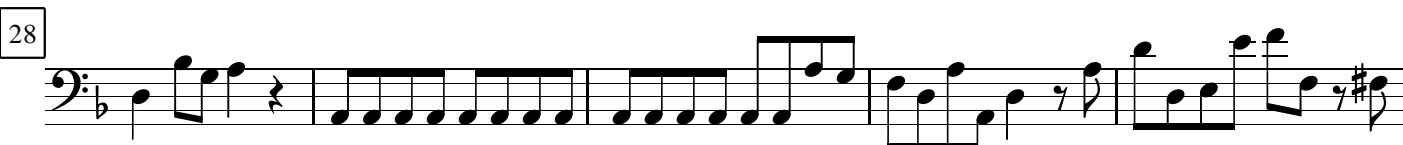
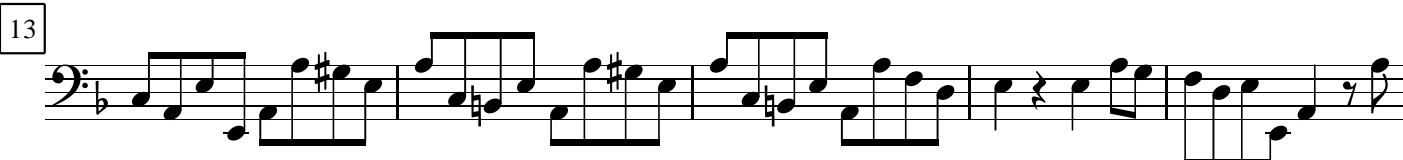

violoncelle

Adagio

13

25

Allegro

5

9

13

17

22

26

32

37

41

45

48

