

LA FLUTE ENCHANTEE

Quelques extraits pour petit ensemble

FLUTE 1

W.A. MOZART / Olivier MIQUEL

Andante

86 *f p f p f p f fp f f*

99 *fp sf*

112 *f f*

122 *f*

134 *Andante pp*

144

152

162 *fp fp fp*

170

176 *fp*

185 *fp fp* **Allegro 2**

192 *p* **11** *p*

212

222 **Allegro** **3**

235 *mf*

241 *crescendo* *f*

247 *fp* *mf* *p*

255 *f* 5

264 *f* *f*

272 **Andante**

277

281 *p* *mf*

289

294

299

308

315

323

330

337

352

361

366

373

378

382

390

394

396

400

406

LA FLUTE ENCHANTEE

Quelques extraits pour petit ensemble

FLUTE 2

W.A. MOZART / Olivier MIQUEL

Andante

p dolce

10

sf p

21

sf p

31

Allegro assai

sfp

43

f mf

59

p

66

fp fp fp f p

74

fp fp fp f

81

f p f

89

p *f* *p* *f* *fp* *f*

97

p *f* *fp* *sf* *f*

120

f *f*

132

Andante

pp

140

152

fp

164

fp

173

fp

184

fp *fp*

190 **Allegro**
2 11
p *p*

210

219

228 **Allegro**
f

234

241 *crescendo* *f* *mp*

249 *p* *p*

257 **Andante**
7 4
f *f* *f*

277 *p* *p*

285

294 2 3 *p* *p*

306

310

320

332

342

361

370

379

388

395

405

LA FLUTE ENCHANTEE

Quelques extraits pour petit ensemble

CLARINETTE

W.A. MOZART / Olivier MIQUEL

Andante

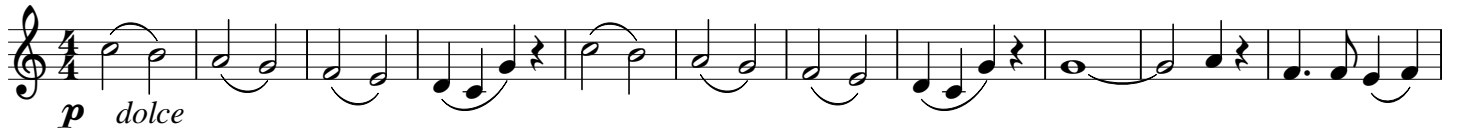

12

21

29

35

Allegro assai

42

54

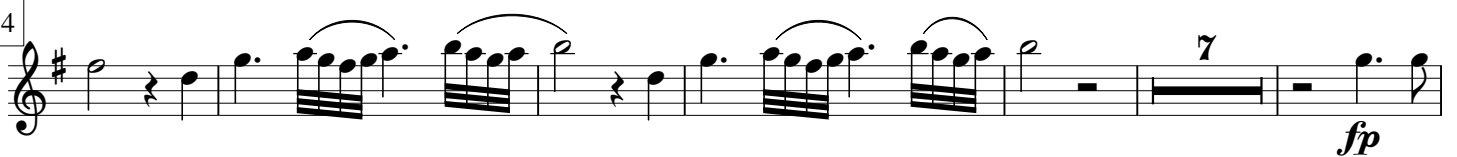

67

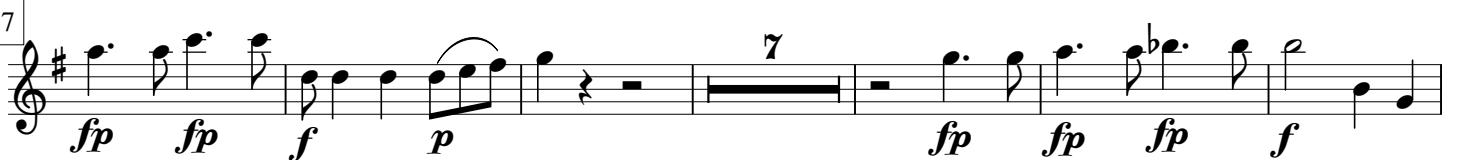

80

86

92 *fp* *p* *fp*

100 *sf* *p* *legato*

106 8 *mf*

118 *f* *f*

129 *pp* *Andante*

139

148

157

167

176

185 *Allegro* 16

206

pp

214

223

232

Allegro

3

p *mf*

241

crescendo *f*

246

fp *p*

255

f *p* *fz* *fz*

261

fz *fz* *fz* *f*

267

272

Andante

7

f

284

289

295

302

308

313

325

336

342

348

357

364

LA FLUTE ENCHANTEE

Quelques extraits pour petit ensemble

VIOLON

W.A. MOZART / Olivier MIQUEL

Andante

pizz.
mf

5

9

17

pizz.

25

f

arco
p

30

Allegro assai

pp *f*

37

f

47

mf

55

p

64

fp fp f p

73

77

85

90

96

119

129

139

149

162

169

182

189

Allegro

6

pizz.

p

200

210

220

230

Allegro

3

arco

p

crescendo

243

253

266

272

Andante

4

p

283

292

300

308

314

348

358

369

382

388

394

404

LA FLUTE ENCHANTEE

Quelques extraits pour petit ensemble

VIOLONCELLE

W.A. MOZART / Olivier MIQUEL

Andante

12 *pizz*

p

17 *f*

24 *f*

29 *arco* *p* *f* **Allegro assai**

38

43 *f* *p*

49 *p*

56 *p*

66 *fp* *fp* *fp* *fp* *p*

74 *fp* *fp* *f*

84

92

98

106

120

130

142

153

164

173

182

190

Allegro

206

218

230

arco **Allegro**

236

243

248

255

267

272 **Andante**

284

295

305

313

323

336

348

358

366

372

376

383

387

392

398

404

LA FLUTE ENCHANTEE

Quelques extraits pour petit ensemble

VIOLON 1

en remplacement de la Clarinette

W.A. MOZART / Olivier MIQUEL

Andante

p dolce

12

sf p

21

f

29

p

35

Allegro assai

sf

42

mf *p*

54

fp

67

fp *fp* *f* *p* *fp* *fp* *fp* *f*

80

86

93

100

106

118

129

139

148

158

167

175

185

206

pp

214

p

223

p

232

Allegro

p *mf*

241

crescendo *f*

246

fp *p*

255

f *p* *fz* *fz*

261

fz *fz* *fz* *f*

267

p

272

Andante

p

284

p

290

295

302

308

313

325

336

342

348

357

364

378

381

385

387

400

406
