

Jean - Baptiste Lully

Anima Christi

LWV 77 - 1

BASSE

Mottets à 2 et trois

parties de feu

Monsieur de Lully

Tome premier

(manuscrit de la collection Philidor l'aîné, 1703)

Anima Christi

LWV 77/1

Jean - Baptiste Lully (1632 - 1687)

3e dessus

A - ni - ma

basse continue

4

7

10

14

17

21

24

27

nos Bo - ne Je - su bo - ne bo - - ne Je - su

4 3 4

30

ex au - di nos ex au - di nos ex - au - di nos in vul -

5

33

ne - ri - bus tu - is abs - con - - - de nos in vul -

6

36

ne - ri bus tu - is abs - con - - - de nos abs - con -

6 5 6 b5 b

39

- - de nos abs - con - de nos

b b 6 6 4 # 6 #6 5

42

fen - de def - fen - de nos def - fen - de def - fen - de nos

Ab

5 5 b7

45

48

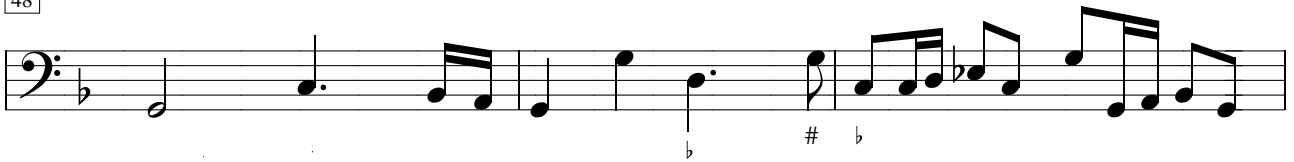

51

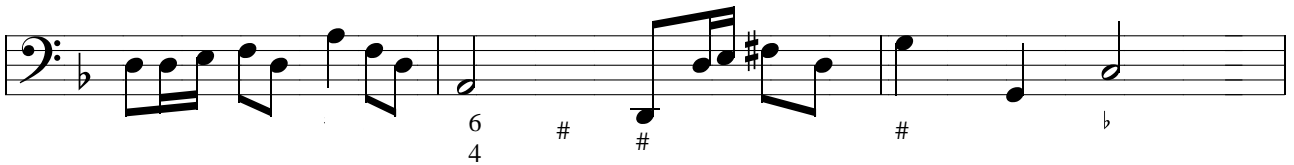

54

de defen - - de nos in ho - ra mor - tis vo - ca nos vo - ca

58

nos in ho - ra mor - tis vo - ca nos vo - ca nos pro-te-

61

ge pro-te ge nos Et po - ne nos jux - ta - te pro te ge pro te ge

64

nos et po - ne nos jux - ta - te Ut cum

67

sanc - tis an - ge - lis - tu - is in soe - cu - la soe - cu -

6 6 b

71

lo - rum lau - da - - - mus lau -

6

74

da - mus te

5

77

7 6

80

b 7 6 #

85

b # 6 #

89

b 6 # b

93

b # 6 6 4 #

4

96

99

102

105

109

113

117

121

125
