

Flûte

# Menuet

d'un Octuor

Transcription : Olivier Miquel

Josef HAYDN

*p* *crescendo* *f*

7

*p* *crescendo* *f*

15

*f* *p*

21

*f*

27

*p*

33

*f* *f* 4

43

*mf* *f* 4

53

*mf* *f*

58

*p* *mf*

67

*f* *p*

72

*mf*

81

*p* *f*

87

*f* *p*

93

*f*

Violon

# Menuet

d'un Octuor

Transcription : Olivier Miquel

Josef HAYDN

*p* *crescendo* *f*

8

*p* *crescendo* *f*

16

*f* *p*

22

*f*

29

*p* *f*

37

*f* *p*

43

*f*

49

56

62

69

75

83

91

# Clarinette Si b

# Menuet

d'un Octuor

Transcription : Olivier Miquel

Josef HAYDN

49

57

63

70

77

84

92

Violon 2

# Menuet

d'un Octuor

Transcription : Olivier Miquel

Josef HAYDN

49

57

64

70

77

86

93

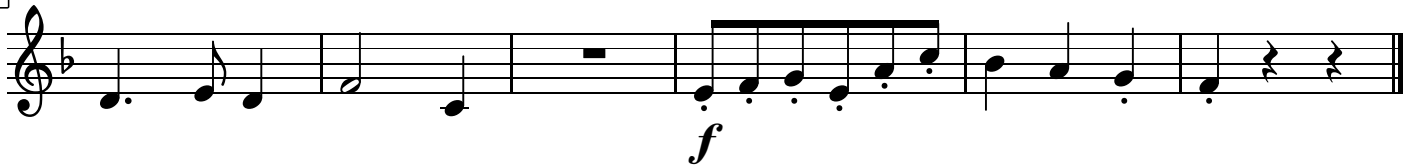

Violon  
en remplacement  
de la Clarinette

# Menuet

d'un Octuor

Transcription : Olivier Miquel

Josef HAYDN

*p* *crescendo* *f*

9

*p* *crescendo* *f*

17

*f* *f*

24

*f*

31

*f*

37

*f* *p*

43

*f*

49

57

63

70

77

84

92

Alto  
en remplacement  
du Violon 2

# Menuet

d'un Octuor

Transcription : Olivier Miquel

Josef HAYDN

2

*mf* *f*

9

*mf* *f* *f*

19

*p* *f*

27

*f*

37

*f* *p*

43

*f*

49

57

64

70

77

86

93

Violoncelle

# Menuet

d'un Octuor

Transcription : Olivier Miquel

Josef HAYDN

2

*mf* *f*

9

2

*mf* *f* *f*

18

*p*

23

*f* *f*

29

*p*

34

*f* *f*

40

50

62

74

83

90

94
