

Flûte 1

Légende N°4

Opus 59

Transcription : Olivier Miquel

Antonin DVORAK

Molto Maestoso

4
p

13

p *f*

20

diminuendo *mf*

31

p

36

sfz

Animato

41

p

43

2

flûte 1

47 *mp* *crescendo* *f* *f*

54

57 *p* *fz* **Tempo primo**

64 *p* **Più mosso**

71 *f* *diminuendo* *p*

77 *f*

80 *poco rit.* **A Tempo** *mf* *crescendo* *f*

87

92

diminuendo *mf* *p* *pp*

98

3

107

Animato

p *p*

112

mf

115

crescendo *f* meno mosso

119

diminuendo *p* 2

127

p *pp* ritard. 3

Flûte 2

Légende N°4

Opus 59

Transcription : Olivier Miquel

Antonin DVORAK

Molto Maestoso

4

p

13

p

17

f *diminuendo* *mf*

24

5

p

35

sfz

41

Animato

4

mp *mp* *crescendo* *f*

53

f

56

f

2

Tempo primo

flûte 2

61

67

Più mosso

73

77

80

poco rit.

A Tempo

87

93

99

106

112

114

117

121

129

Violon 1

Légende N°4

Opus 59

Transcription : Olivier Miquel

Antonin DVORAK

Molto Maestoso

7

13

20

26

35

Animato

41

43

45

47

49

crescendo

51

f

53

f

56

2

61

Tempo primo

67

Più mosso

73

78

80

poco rit.

A Tempo

85

91

diminuendo

96

103

110

Animato

112

115

crescendo

117

meno mosso

f

diminuendo

122

p

p

129

ritard.

fp

fp

pp

Violon 2

Légende N°4

Opus 59

Transcription : Olivier Miquel

Antonin DVORAK

Molto Maestoso

p

8

mp *p*

14

f

21

diminuendo *mf*

26

p 2 *p*

33

sfz

41

Animato

54

61

Tempo primo

67

Più mosso

74

80

poco rit.

A Tempo

86

90

Alto

Légende N°4

Opus 59

Transcription : Olivier Miquel

Antonin DVORAK

Molto Maestoso

7

13

20

26

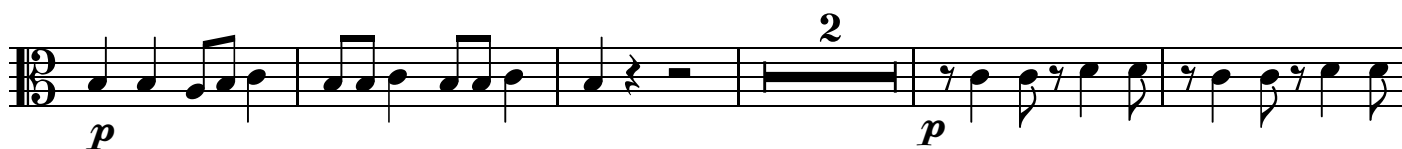

33

41

Animato

8

p *crescendo* *f* *f*

54

60

Tempo primo

p

66

Più mosso

p

72

mf *diminuendo* *p* *mf*

79

poco rit.

A Tempo

mp

84

crescendo *f*

90

diminuendo

94

97

103

110

Animato

116

meno mosso

124

130

ritard.

Violoncelle

Légende N°4

Opus 59

Transcription : Olivier Miquel

Antonin DVORAK

Molto Maestoso

p

8

mp *p*

14

f

21

diminuendo *mf* *p*

27

p *p*

34

sfz *4*

Animato

45

53

58

64

69

75

81

87

93

96

103

110

Animato

116

meno mosso

121

128

ritard.
