

Flûtes / Violons /
Hautbois / Trompettes /
Clarinettes /

Le caquet

Transcription : Olivier Miquel

Jean-François Dandrieu
1682 - 1738

1.

5

10

15

20

trumpette /
clarinette

25

30

36

(p)

(p)

42

Basse

Le caquet

Transcription : Olivier Miquel

Jean-François Dandrieu

1682 - 1738

7

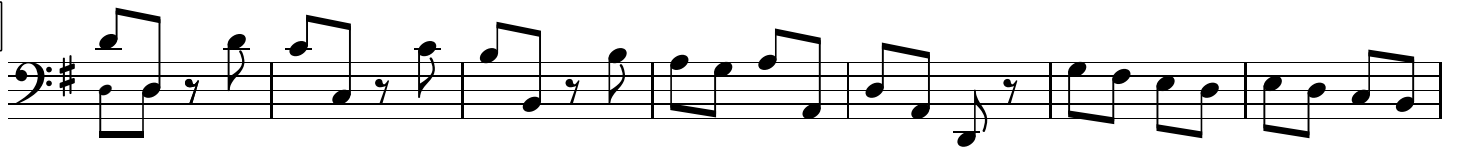

14

21

26

33

40

Basse transposée

pour accompagner des instruments en Si bémol

Le caquet

Jean-François Dandrieu

1682 - 1738

Transcription : Olivier Miquel

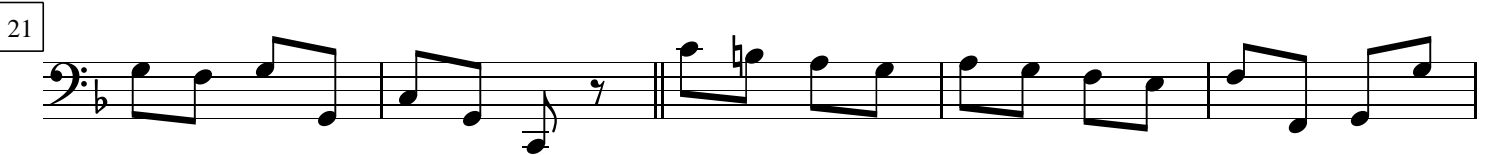
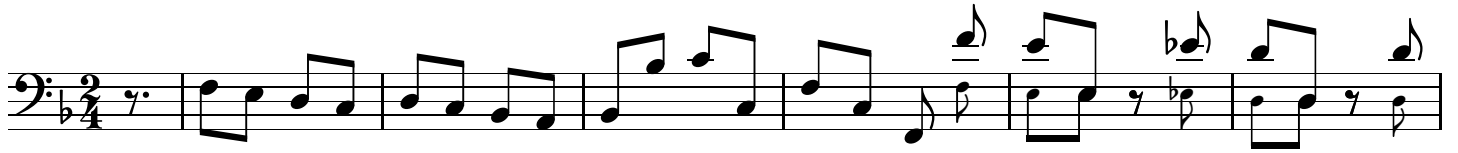

Transcription : Olivier Miquel
Piano transposé
pour accompagner des instruments en Si bémol

Le caquet

Jean-François Dandrieu
1682 - 1738

