

Seguedille

de l'opéra "Carmen"

Transcription : Olivier Miquel

Georges Bizet

Allegretto

Flûte

Violon

Violoncelle

Fl.

Vln.

Vlc.

Fl.

Vln.

Vlc.

19

Fl.

Vln.

Vlc.

p

mf

mf

26

Fl.

Vln.

Vlc.

mf

p

p

33

Fl.

Vln.

Vlc.

mf

39

Fl.

Vln.

Vlc.

45

Fl. *3*

Vln.

Vlc.

53

Fl. *rall.*

Vln. *p*

Vlc. *pizz.* *p*

più rall.

58

Fl. *a tempo*

Vln. *3*

Vlc. *arco*

63

Fl. *mf*

Vln. *mf*

Vlc. *mf*

70
Fl. *f*
Vln. *f*
Vlc. *f*

78
Fl. *f*
Vln. *f*
Vlc. *f*

84
Fl. *f*
Vln. *f*
Vlc. *f*

90
Fl. *ff*
Vln. *ff*
Vlc. *ff*

Flûte

Seguedille

de l'opéra "Carmen"

Transcription : Olivier Miquel

Georges Bizet

Allegretto

45

52

rall.

57

più rall.

a tempo

61

mf

68

f

76

82

89

ff

Violon

Seguedille

de l'opéra "Carmen"

Transcription : Olivier Miquel

Georges Bizet

Allegretto

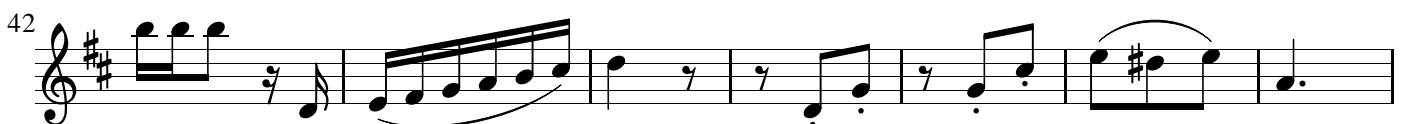
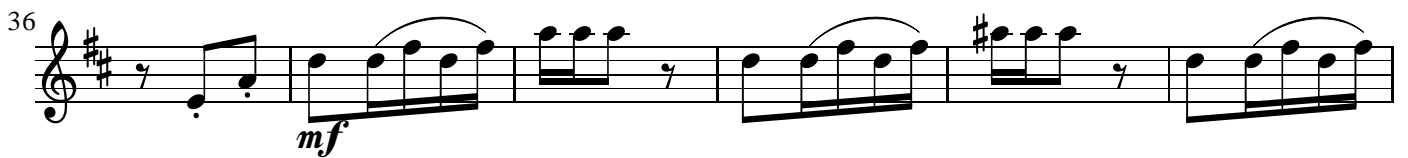

49 *rall.*
p

57 *più rall.* *a tempo*
3

64 *mf*

71 *f*

78

84

89 *ff*

Violoncelle

Seguedille
de l'opéra "Carmen"

Transcription : Olivier Miquel

Georges Bizet

Allegretto

p

9 *f*

19 *mf* *p*

31

41 *pizz.* *p*

54 *rall.* *più rall.* *a tempo* *arco*

64 *mf*

73 *f* *f*

83 *ff*