

Sinfonia N°3

BWV 789

Transcription : Olivier Miquel

Johann Sebastian BACH

(♩ = 80)

6

Fl.

Vln.

Vlc.

8

Fl.

Vln.

Vlc.

11

Fl.

Vln.

Vlc.

13

Fl.

Vln.

Vlc.

15

Fl.

Vln.

Vlc.

17

Fl.

Vln.

Vlc.

19

Fl.

Vln.

Vlc.

21

Fl.

Vln.

Vlc.

23

(rit.)

Fl.

Vln.

Vlc.

Flûte

Sinfonia N°3

BWV 789

Transcription : Olivier Miq^uel

Johann Sebastian BACH

(♩ = 80)

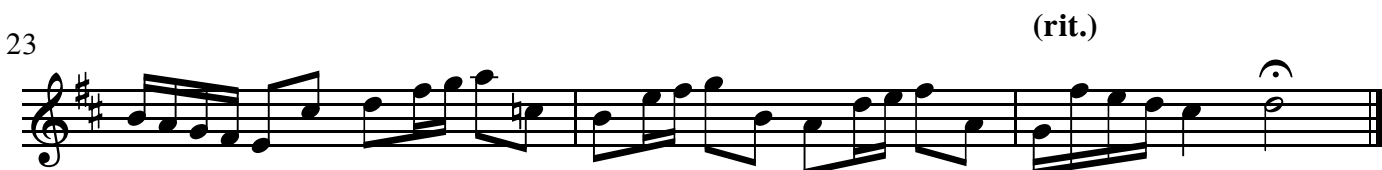
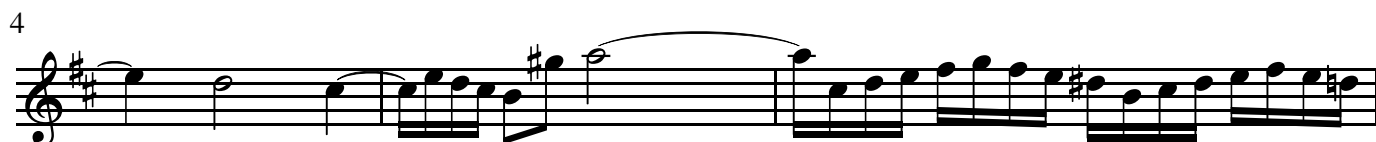

Violon

Sinfonia N°3

BWV 789

Transcription : Olivier Miquel

Johann Sebastian BACH

(♩ = 80)

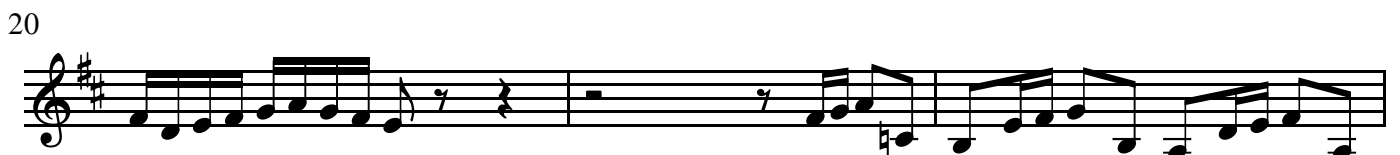
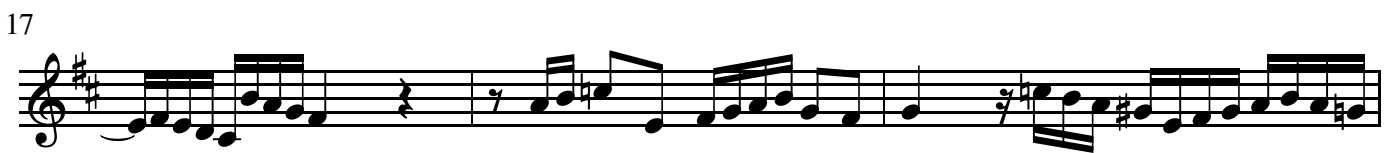
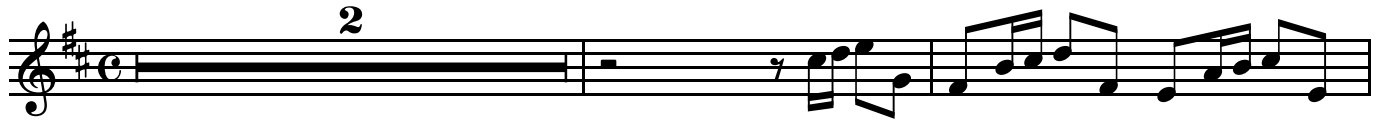

Violoncelle

Sinfonia N°3

BWV 789

Transcription : Olivier Miquel

Johann Sebastian BACH

(♩ = 80)

