36 – 2

Edvard Grieg
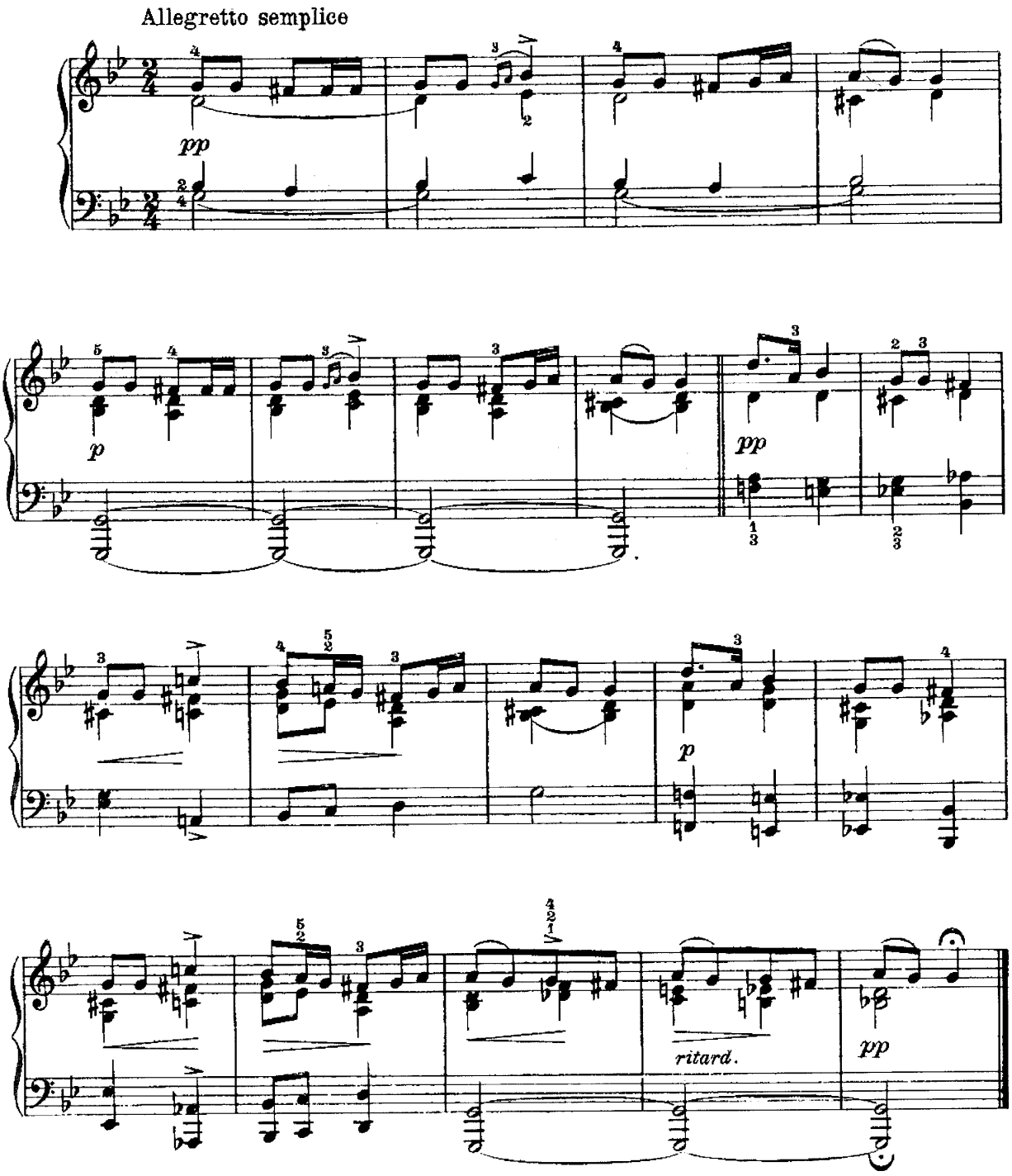
Opus 66 N° 19